VARIO 40

SCHEDA TECNICA

INFORMAZIONI SUL PROGETTO	
Nome progetto:	
Riferimento:	Quantità:

IP66

MADE IN ITALY

DISEGNO TECNICO

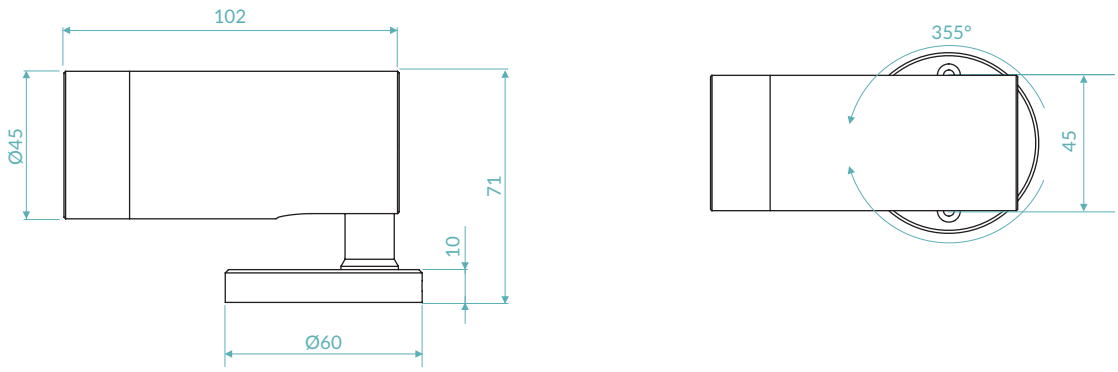

Unità di misura: mm

FINITURE

.05
Anodizzato nero

.07
Anodizzato naturale

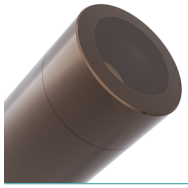

.10
Ottone anticato

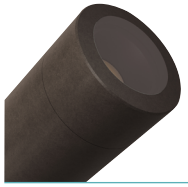

.21
Ottone pre-anticato

CODICE PRODOTTO

V40 = VARIO 40

Selezionare un componente per ogni colonna per la configurazione completa:

Colore LED	Ottiche	Finiture	Potenza
22 = 2200K **27** = 2700K **30** = 3000K **40** = 4000K	**N** = 10° **M** = 23° **W** = 43° **E** = 10°x40° **X** = 40°x10	**05** = Anodizzato nero **07** = Anodizzato naturale **10** = Ottone anticato **21** = Ottone pre-anticato	**02** = 2,6W **04** = 3,6W

Esempio di configurazione standard: **V40.30.N.07.04 |** Vario 40 3000K 10° ottiche anodizzato naturale 3,6 Watt

SCHEDA PRODOTTO

CARATTERISTICHE DI ILLUMINAZIONE

Indice resa cromatica	CRI > 90
Flusso sorgente	188 lm / 263 lm (3000K)
Flusso apparecchio	174 lm / 215 lm (3000K)
Ottiche	10° / 23° / 43° / 10°x40° / 40°x10°
Temperatura colore LED	2200K / 2700K / 3000K / 4000K
Vita media LED	50000h L95 B10 (Ta 25°C)
Selezione bin	Binning free 2 step MacAdam's

CARATTERISTICHE MECCANICHE

Corpo	Alluminio anodizzato 6026 / Ottone anticato tornito
Vetro	Vetro temperato extra chiaro 3mm
Finiture	Nero anodizzato / Anodizzato naturale / Ottone anticato / Ottone pre-anticato
Fissaggio	Su superficie / Picchetto / Fascia per alberi
Protezione impatto	IK07
Peso	270g alluminio / 990g ottone

CARATTERISTICHE ELETTRICHE

Alimentazione	Tensione costante 24Vdc
Cavo di alimentazione	100cm NS20N PCP 2x0,5mm^2
Potenza assorbita	2,6 Watt / 3,6 Watt
Dimmerazione	Dimmerabile

CARATTERISTICHE GENERALI

Temperatura di funzionamento	-20°C +50°C
Grado di protezione	IP66
Classe d'isolamento	Classe III
Rischio fotobiologico	RG0/RG1

ACCESSORI

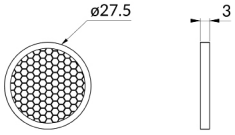

Schermo alveolare

Art. Nr.
ACC.109

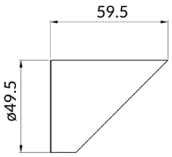

Paraluce 45°

Art. Nr.
ACC.011

Finiture
.05 = Anodizzato nero
.07 = Anodizzato naturale
.10 = Ottone anticato
.21 = Ottone pre-anticato

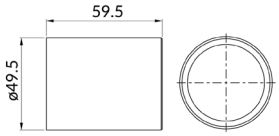

Paraluce tubo

Art. Nr.
ACC.106

Finiture
.05 = Anodizzato nero
.07 = Anodizzato naturale
.10 = Ottone anticato
.21 = Ottone pre-anticato

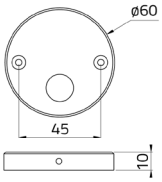

Base

Art. Nr.
ACC.076

Finiture
.05 = Anodizzato nero
.07 = Anodizzato naturale
.10 = Ottone anticato
.21 = Ottone pre-anticato

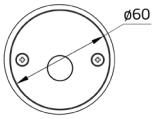

Base con foro laterale

Art. Nr.
ACC.162

Finiture
.05 = Anodizzato nero
.21 = Ottone pre-anticato

ACCESSORI

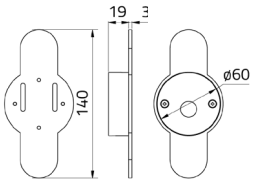

Fascia per alberi

Art. Nr.	Finiture	Nr. Basi
ACC.082	**.05** = Anodizzato nero	**.01** = Base
ACC.082	**.21** = Ottone pre-anticato	**.02** = Basi
ACC.082		**.03** = Basi
ACC.082		**.04** = Basi

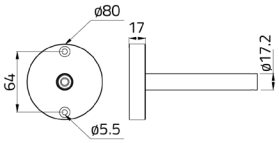

Braccio prolunga

Art. Nr.	Finiture	Lunghezza
ACC.141	**.02** = Nero RAL 9005	**.030** = 30cm
ACC.141	**.10** = Ottone anticato	**.060** = 60cm
	.21 = Ottone pre-anticato	

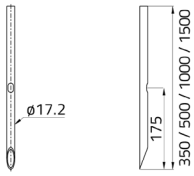

Picchetto

Art. Nr.	Finiture	Lunghezza
ACC.075	**.02** = Nero RAL 9005	**.035** = 35cm
ACC.075	**.10** = Ottone anticato	**.050** = 50cm
ACC.075	**.21** = Ottone pre-anticato	**.100** = 100cm
ACC.075		**.150** = 150cm

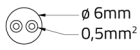

Cavi

Art. Nr.	Lunghezza
CV00037	5m
CV00040	10m
CV00041	15m
CV00042	20m
CV00043	25m

ALIMENTATORE TENSIONE COSTANTE 24Vdc

On / Off

Codice	Input	I Out	V Out	Watt	IP
PSU.CX.004	110÷240V / 50/60 Hz	0,9 A	24Vdc	20	IP20
PSU.CV.005	90÷305V / 47/63 Hz	1 A	24Vdc	25	IP67
PSU.CV.006	90÷305V / 47/63 Hz	2,5 A	24Vdc	60	IP67
PSU.CV.007	90÷305V / 47/63 Hz	3,75 A	24Vdc	90	IP67

Elettronica di controllo

Codice	Input	I Out	V Out	Watt	IP
CGE.004 - 0/1-10V	24Vdc	6,5 A	24Vdc	156	IP20
CGE.017 - DALI	24Vdc	6,5 A	24Vdc	156	IP20
CGE.017.IP - DALI	24Vdc	6,5 A	24Vdc	156	IP67
CGE.020 - DMX	24Vdc	6,5 A	24Vdc	156	IP20

OTTICA

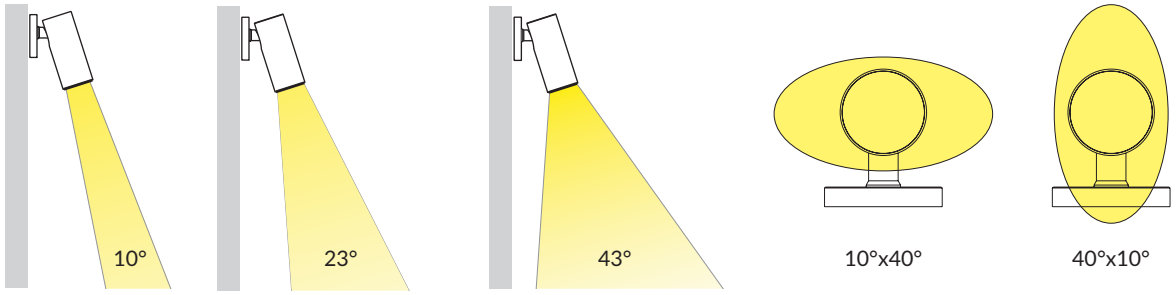

CURVE FOTOMETRICHE

10° - 3,6 Watt

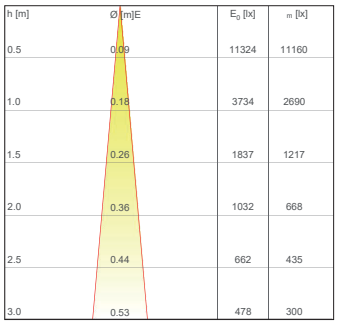

C0 - C180 (10,0°)

23° - 3,6 Watt

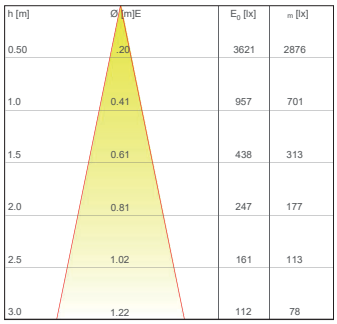

C0 - C180 (23,0°)

43° - 3,6 Watt

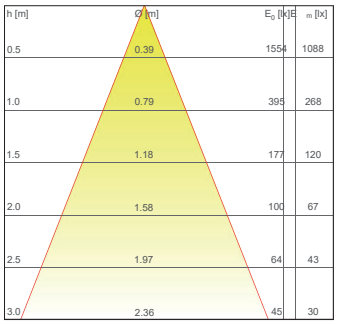

C0 - C180 (43,0°)

40°x10° - 3,6 Watt

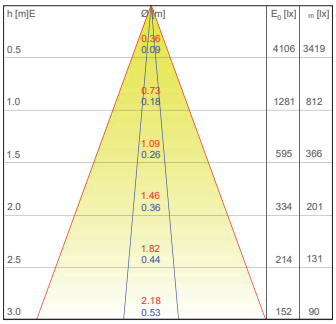

C0 - C180 (45,0°) C90 - C270 (10,0°)