CALIBER 150

SCHEDA TECNICA

INFORMAZIONI SUL PROGETTO	
Nome progetto:	
Riferimento:	Quantità:

IP67

MADE IN ITALY

DISEGNO TECNICO

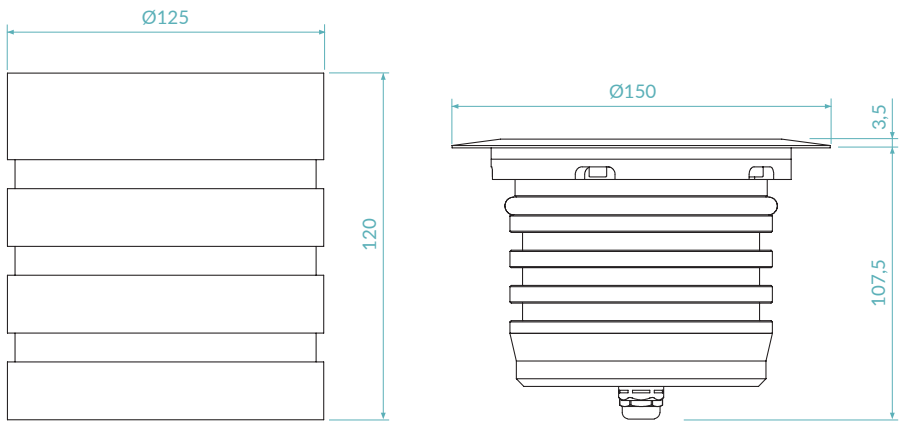

FORO INCASSO

Ø121mm

Unità di misura: mm

FINITURE

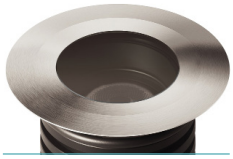

.03
Acciaio INOX AISI316L

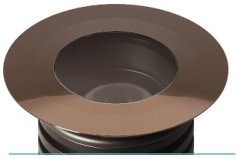

.10
Ottone anticato

.21
Ottone pre-anticato

CODICE PRODOTTO

C150 = CALIBER 150

Selezionare un componente per ogni colonna per la configurazione completa:

Colore LED	Ottiche	Finiture	Potenza
27 = 2700K 30 = 3000K 40 = 4000K	N = 10° M = 20° W = 40° F = 55° E = 10°x45°	03 = Acciaio INOX AISI316L 10 = Ottone anticato 21 = Ottone pre-anticato	13 = 13W 22 = 22W

Esempio di configurazione standard: **C150.30.N.03.13 |** Caliber 150 3000K 10° ottica 10° acciaio INOX 13W

SCHEDA PRODOTTO

CARATTERISTICHE DI ILLUMINAZIONE

Indice resa cromatica	CRI > 90
Flusso sorgente	1418 lm / 2090 lm (3000K)
Flusso apparecchio	1145 lm / 1687 lm (3000K)
Ottiche	10° / 20° / 40° / 55° / 10°x45°
Temperatura colore LED	2700K / 3000K / 4000K
Vita media LED	50000h L95 B10 (Ta 25°C)
Selezione bin	Binning free 2 step MacAdam's

CARATTERISTICHE MECCANICHE

Corpo	Acciaio INOX AISI316L - Alluminio 6026 anodizzato / Ottone - Alluminio 6026
Vetro	Vetro temprato extra chiaro 8mm
Finiture	Acciaio INOX AISI316L / Ottone anticato / Ottone pre-anticato
Fissaggio	Cassaforma
Protezione impatto	IK08
Peso	1,62 kg

CARATTERISTICHE ELETTRICHE

Alimentazione	Tensione costante 48Vdc
Cavo di alimentazione	35cm NTQ0N 3x0,5mm^2
Potenza assorbita	13 Watt / 22 Watt
Dimmerazione	Dimmerabile

CARATTERISTICHE GENERALI

Temperatura di funzionamento	-20°C +50°C
Grado di protezione	IP67
Classe d'isolamento	Classe III
Rischio fotobiologico	RG0/RG1

ACCESSORI

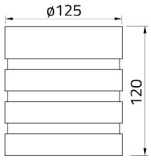

	Art. Nr.
Cassaforma	**HB.008**

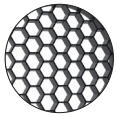

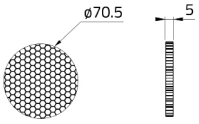

	Art. Nr.
Schermo alveolare	**ACC.070**

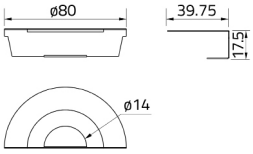

	Art. Nr.
Frangiluce	**ACC.064**

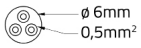

	Art. Nr.	Lunghezza
Cavi	**CV00096**	5m

ALIMENTATORE TENSIONE COSTANTE 48Vdc

On / Off

Codice	Input	I Out	V Out	Watt	IP
PSU.CV.015	90÷305V / 50/60 Hz	0,84 A	48Vdc	40	IP67
PSU.CV.016	90÷305V / 47/63 Hz	2,5 A	48Vdc	120	IP67
PSU.CV.017	90÷305V / 47/63 Hz	5 A	48Vdc	240	IP67
PSU.CV.018	90÷305V / 47/63 Hz	6,7 A	48Vdc	320	IP67

Elettronica di controllo

Codice	Input	I Out	V Out	Watt	IP
CGE.004 - 0/10-10V	48Vdc	6,5 A	48Vdc	312	IP20
CGE.017 - DALI	48Vdc	6,5 A	48Vdc	312	IP20
CGE.017.IP - DALI	48Vdc	6,5 A	48Vdc	312	IP67
CGE.020 - DMX	48Vdc	6,5 A	48Vdc	312	IP20

OTTICHE

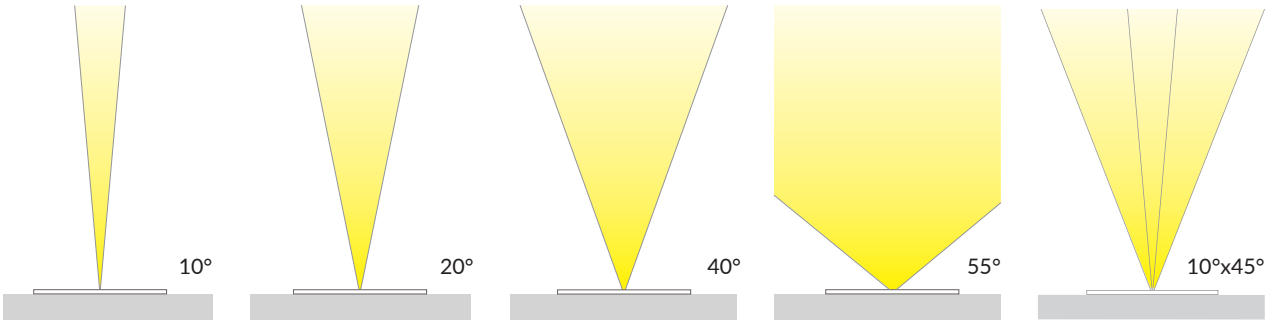

CURVE FOTOMETRICHE

10° - 22 Watt

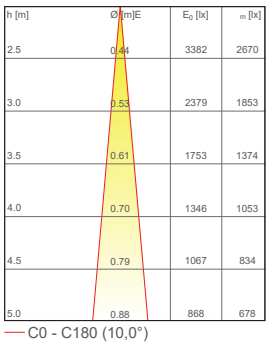

20° - 22 Watt

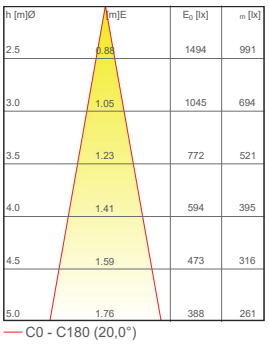

40° - 22 Watt

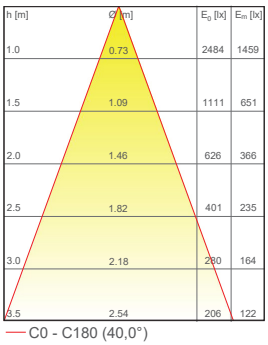

55° - 22 Watt

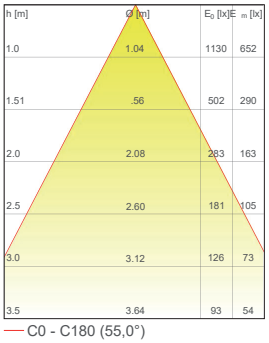
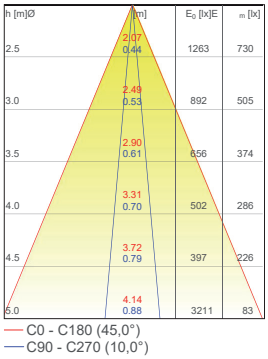
10°x45° - 22 Watt